PIANO TERRA

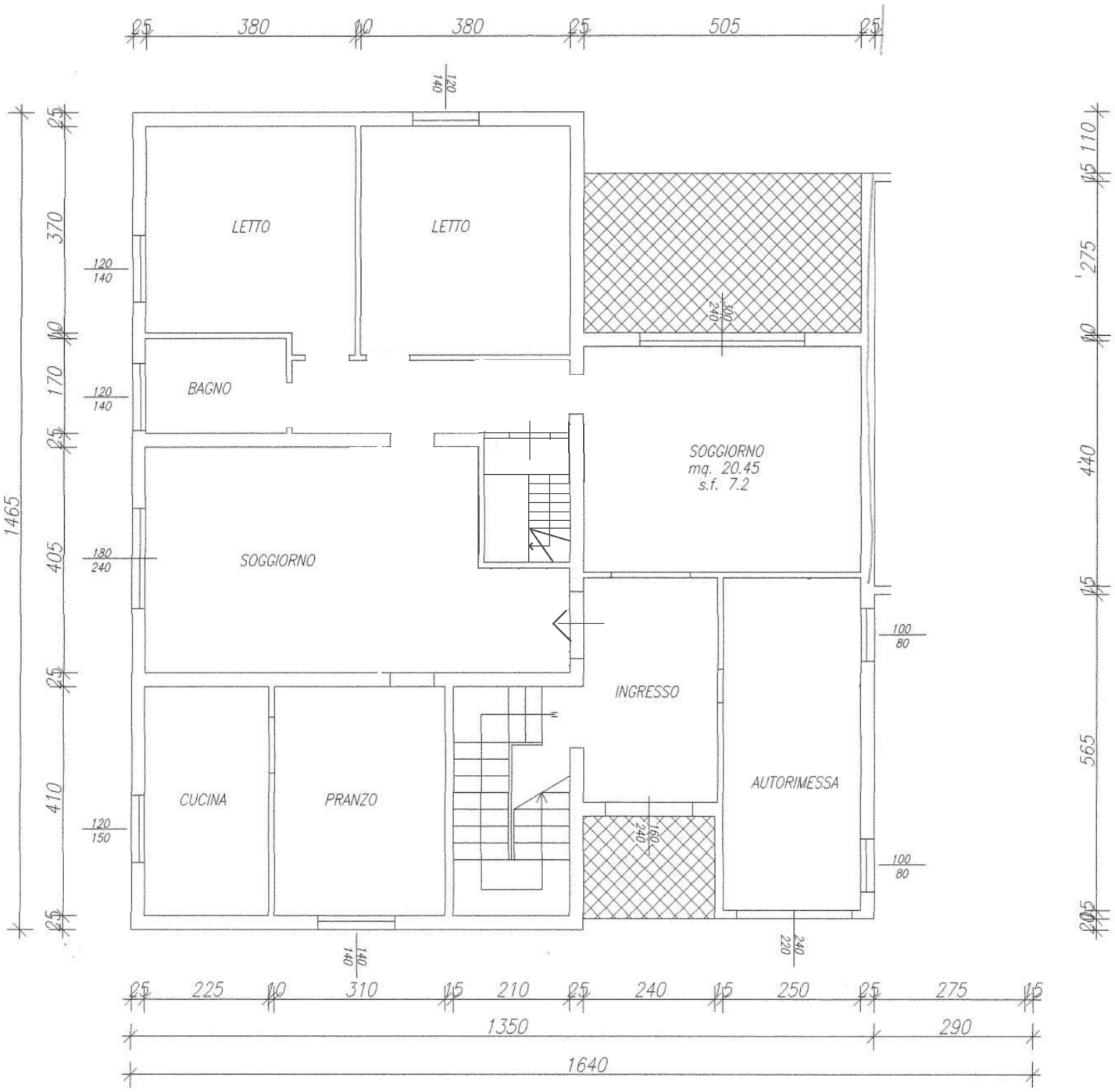
LETTO
LETTO
BAGNO
SOGGIORNO
SOGGIORNO
mq. 20.45
s.f. 7.2
INGRESSO
AUTORIMESSA
CUCINA
PRANZO
1465
1640
1350
290